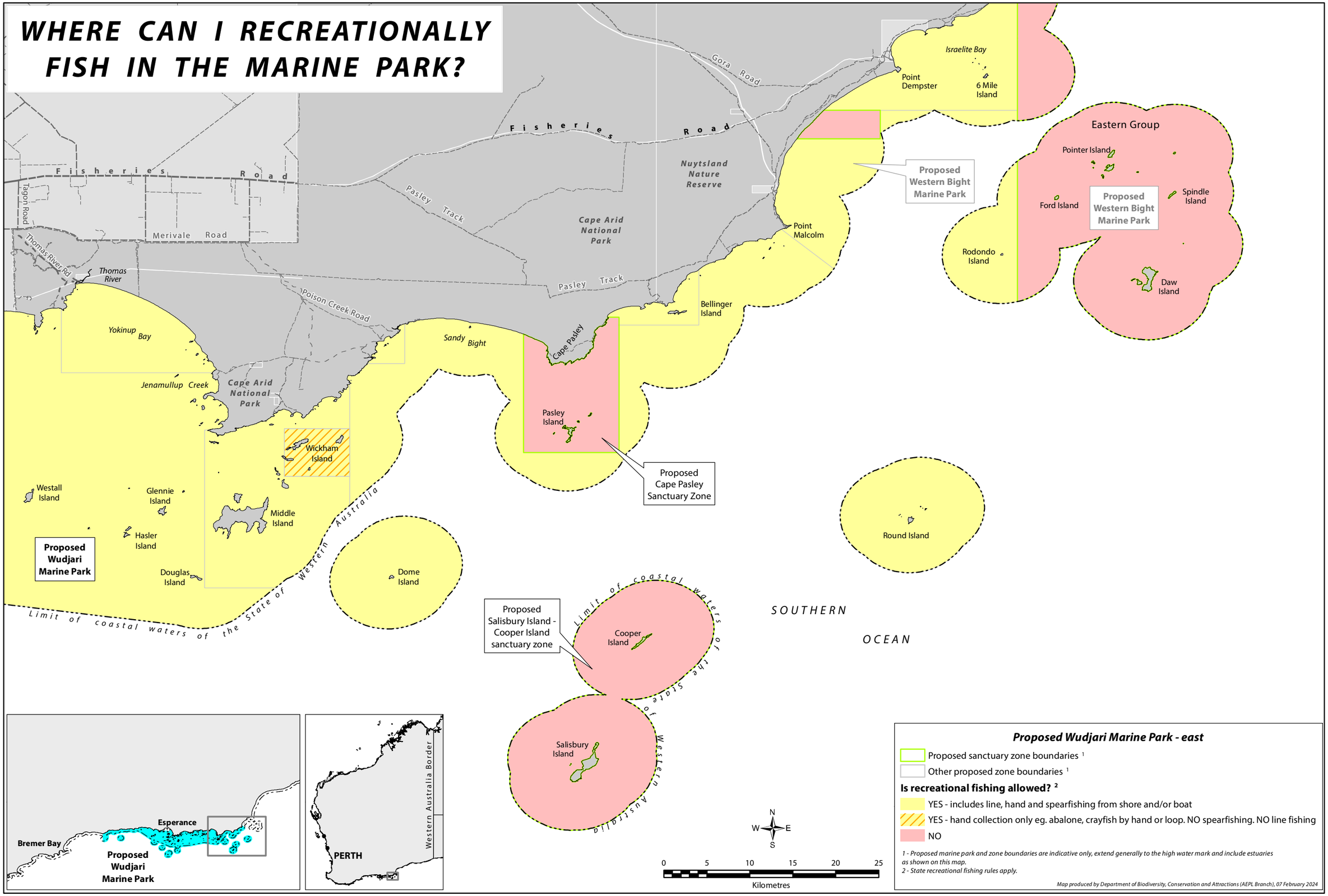WHERE CAN I RECREATIONALLY FISH IN THE MARINE PARK?