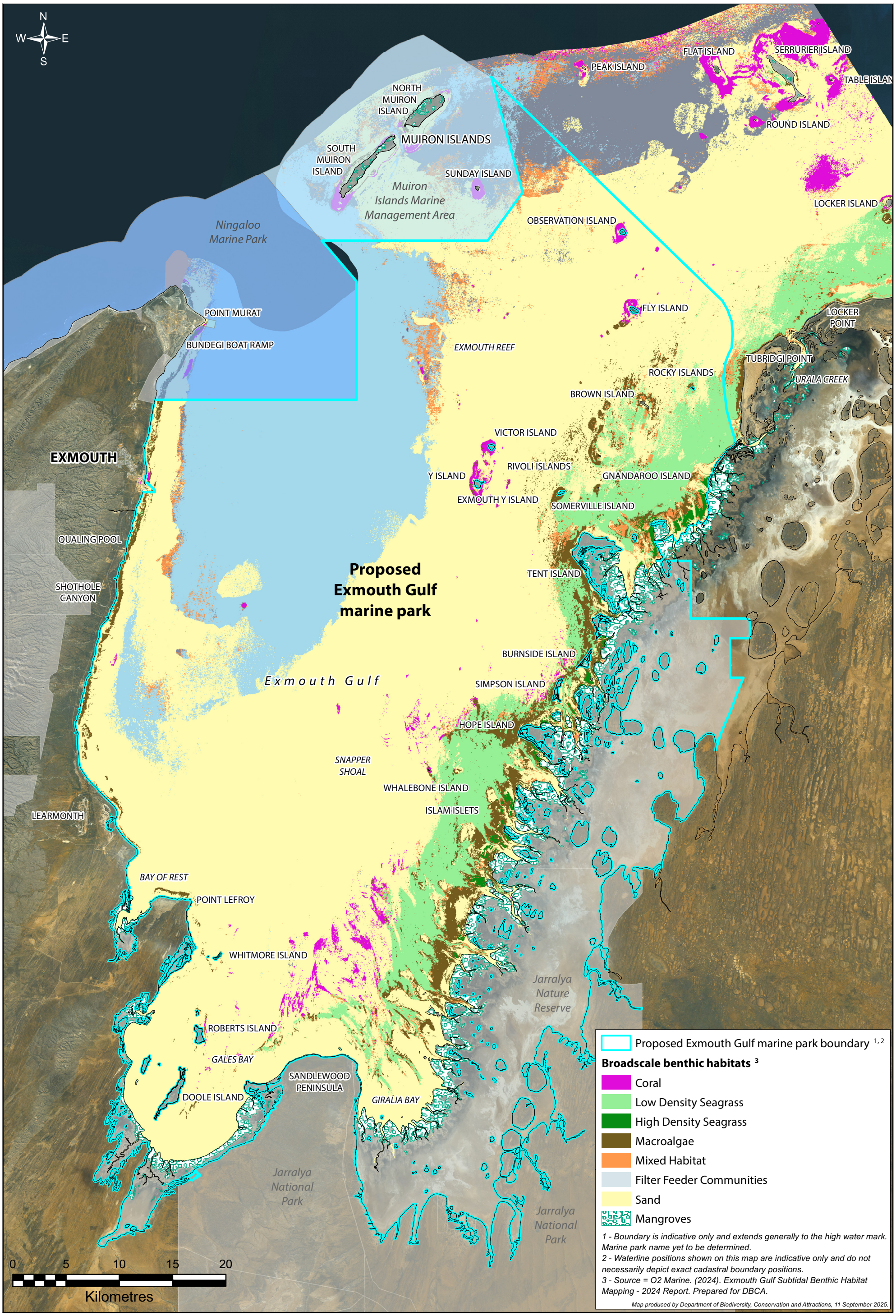Broadscale benthic habitats within the proposed Exmouth Gulf marine park