

418000m

420000m

422000m

424000mN

426000m

6354000m

6352000m

6350000mN

6348000m

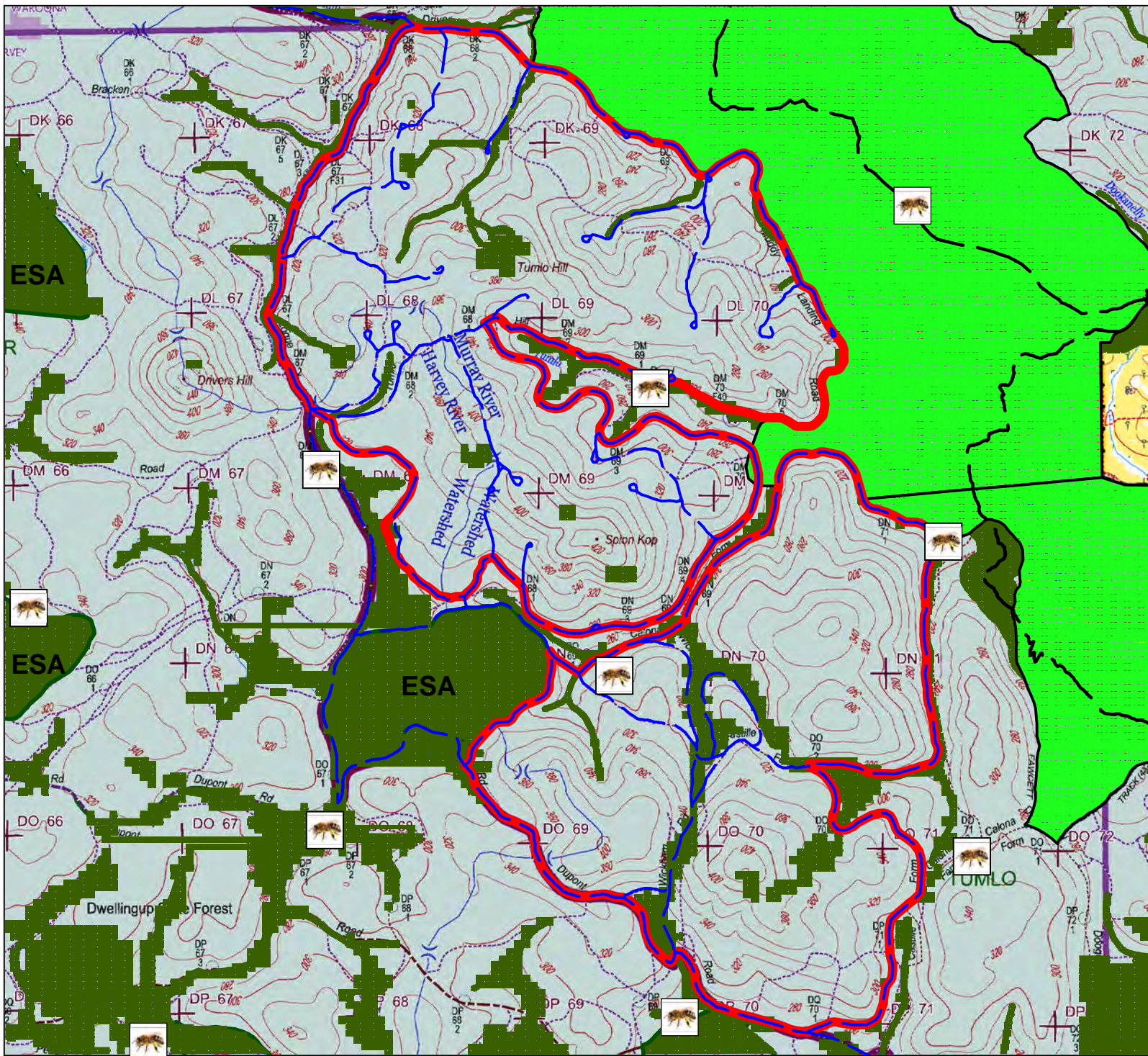

FIREWOOD COLLECTION AREA

WINTER 2026

AREA: **Tumlo**

LEGEND

- FIREWOOD COLLECTION AREA
- ACCESS ROUTES
Vehicle traffic MUST remain on indicated access routes
- ENVIRONMENTALLY SENSITIVE AREA (ESA)
COLLECTION OF FIREWOOD NOT PERMITTED
- Firewood is not to be collected from environmentally sensitive areas, including stream reserves and special vegetation types. Do not collect firewood in areas marked as green on this map or within 20m of streamline vegetation. These may be bounded by signs placed in the field.
■ Public firewood areas are sign posted in the field.
- BIBBULMUN TRACK
- MUNDABIDI CYCLE TRACK
- NON DBCA LAND
- PLANTATION AREA
- MINING REHABILITATION
- SEALED ROAD
- UNSEALED ROAD
- VEHICULAR TRACK
- POWERLINE
- HYDROLOGY

IMPORTANT NOTICE

This map is only valid when complying to the conditions on the reverse side of the 'Authority To Remove Firewood For Personal Use' in the 'Important Notice Section'.

PFA lies entirely within Disease Risk Area.
No access other than as indicated on this map.

WARNING: 1080 fox baits have been laid in this area. Baits are lethal to dogs and cats. Do not take your pets into this area.

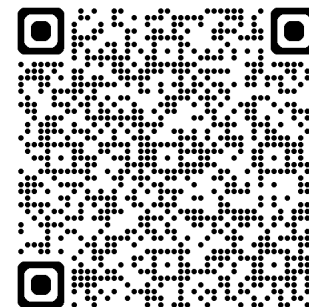

0 1000 2000 3000

Map Scale in metres



