



# STAGED WORKS NOTES

## PROPOSED SCOPE OF WORK

- STAGE 1**
- NEW UNIVERSAL ACCESS AMENITIES TO 1ST FLOOR AS TO BE COMPLIANT TO NCCA & A.S1428
  - NEW ELEVATOR FOR DISABLED ACCESS TO FIRST FLOOR
  - NEW 1ST FLOOR BALCONY TO NORTH EAST SIDE
  - NEW FIRE EXIT STAIR CASES FOR RESTAURANT & BALCONY
  - BI FOLD DOORS FROM EXISTING FUNCTION ROOM TO EXISTING BALCONY
  - REMOVE EXISTING 1ST FLOOR BALCONY & STAIRS (WITH SIGNS OF CONCRETE CANCER)
  - NEW FIRE EXIT STAIR TO FIRST FLOOR FUNCTION ROOM
  - EXTEND BALCONY OUT FROM FUNCTION ROOM
  - NEW BI FOLD DOORS FROM RESTAURANT TO NEW BALCONY TERRACE
  - MAIN ENTRY CANOPY ROOF

- STAGE 2**
- GROUND FLOOR - NEW UNIVERSAL ACCESS AMENITIES
  - GROUNDS FLOOR NEW FEMALE AMENITIES
  - GROUND FLOOR MALE AMENITIES UPGRADE
  - REPLACE ASBESTOS ROOF WITH NEW COLORBOND METAL DECK SHEETING WITH THERMAL INSULATION
  - NEW ROOF MOUNTED SOLAR PV PANELS

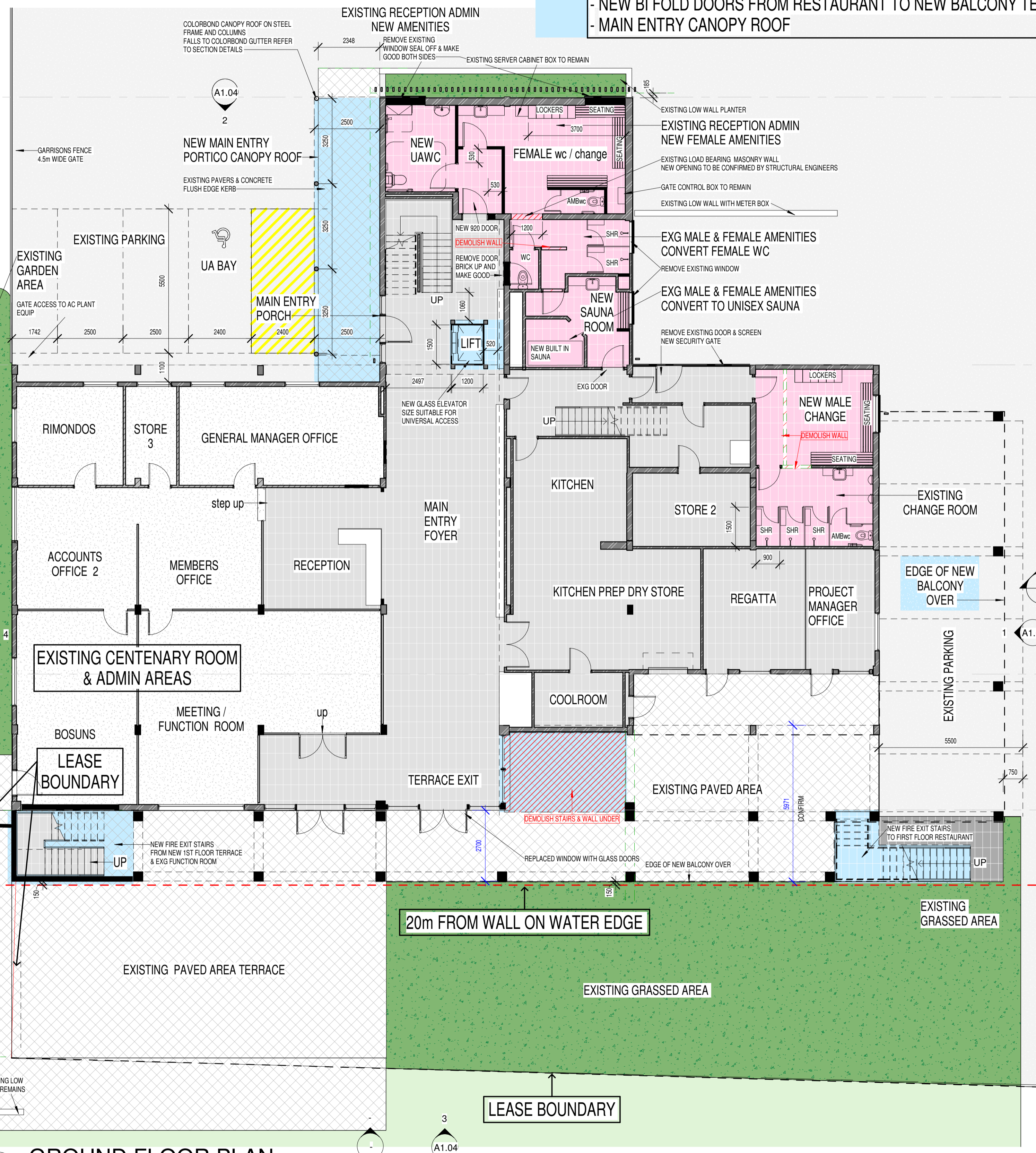

**GROUND FLOOR PLAN**  
1 : 100

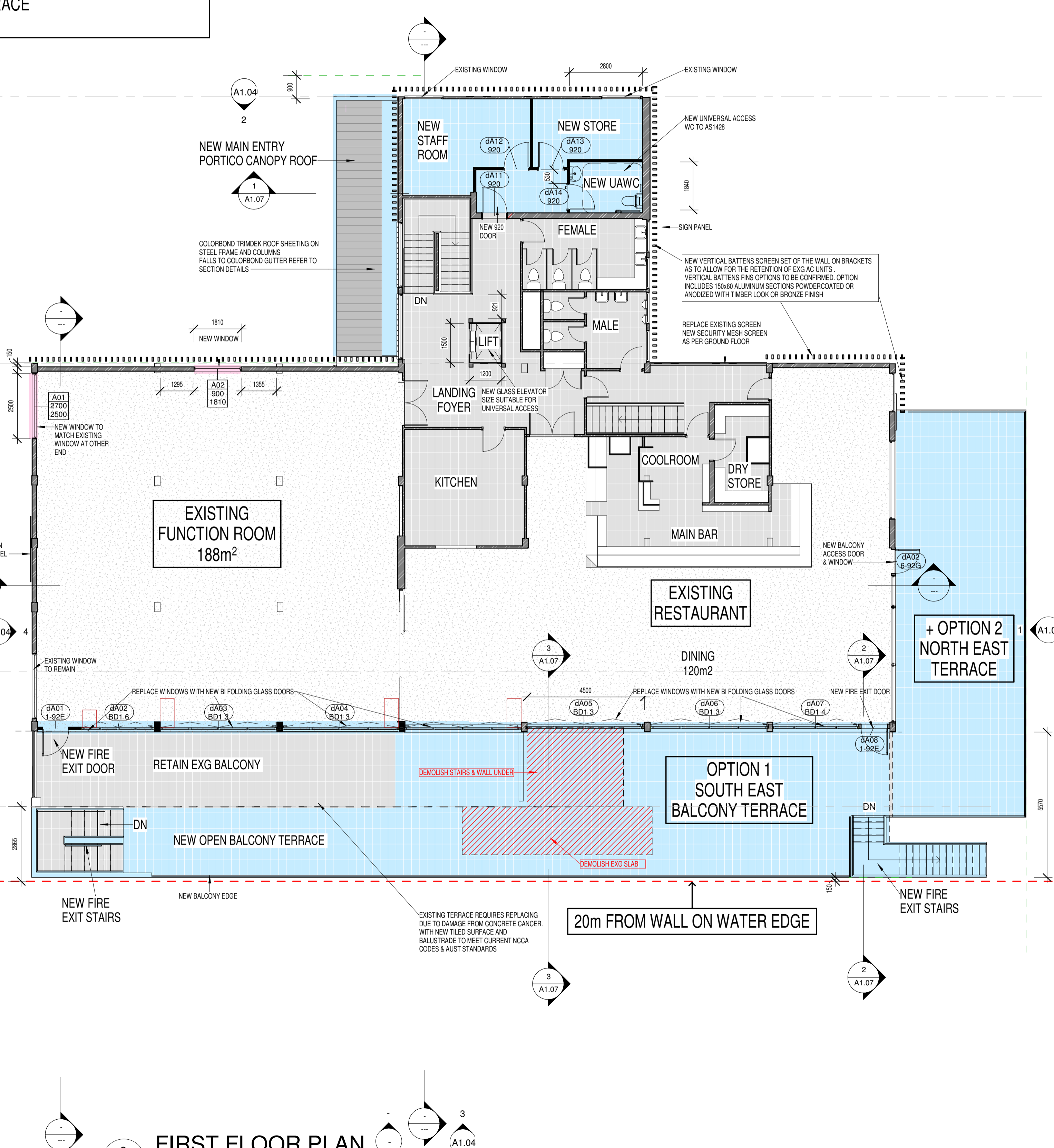

**FIRST FLOOR PLAN**  
1 : 100

Copyright to this drawing is reserved by Kyria Design & must not be retained or reproduced without their written permission. Before any new construction, alteration or shop fabrication is commenced the contractor must check all dimensions against the intent of the drawing & notify the superintendent of any discrepancies or omissions which will prevent or inhibit the satisfactory performance of the work. Contractor shall carry out all work in accordance with current NCCA2022 & Australian Standards.

No.	Description	Date
0		
5		

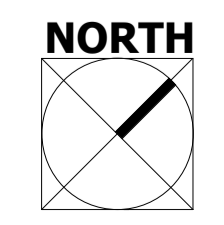
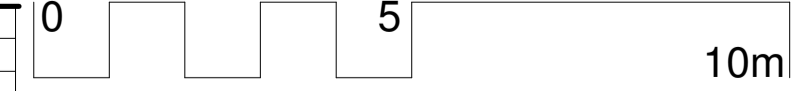

kerry@kyriadesign.com.au  
www.kyriadesign.com.au  
M 0419948693

alteration and additions to PFSYC  
Perth Flying Squadron Yacht Club - the Esplanade Dalkeith  
PRELIMINARY DRAWINGS FOR PLANNING APPROVAL @ 01 / 04 / 26

FLOOR PLANS	
Scale	1 : 100
Project number	240501
<b>A1.02</b>	

1/04/2026 3:40:28 PM